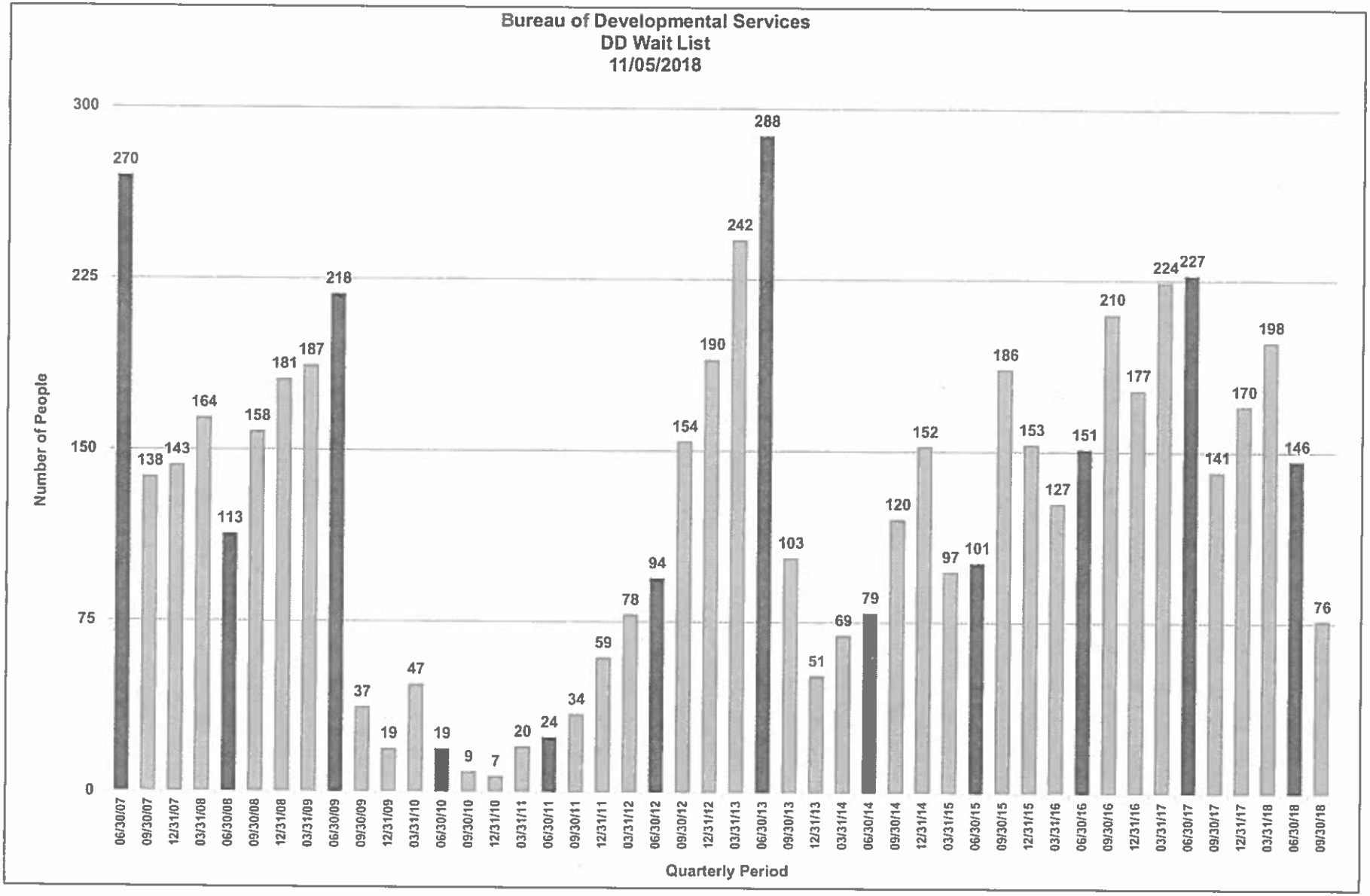
Bureau of Developmental Services
DD Wait List
11/05/2018
Number of People
Quarterly Period
0
75
150
225
300
06/30/07 270
09/30/07 138
12/31/07 143
03/31/08 164
06/30/08 113
09/30/08 158
12/31/08 181
03/31/09 187
06/30/09 218
09/30/09 37
12/31/09 19
03/31/10 47
06/30/10 19
09/30/10 9
12/31/10 7
03/31/11 20
06/30/11 24
09/30/11 34
12/31/11 59
03/31/12 78
06/30/12 94
09/30/12 154
12/31/12 190
03/31/13 242
06/30/13 288
09/30/13 103
12/31/13 51
03/31/14 69
06/30/14 79
09/30/14 120
12/31/14 152
03/31/15 97
06/30/15 101
09/30/15 186
12/31/15 153
03/31/16 127
06/30/16 151
09/30/16 210
12/31/16 177
03/31/17 224
06/30/17 227
09/30/17 141
12/31/17 170
03/31/18 198
06/30/18 146
09/30/18 76